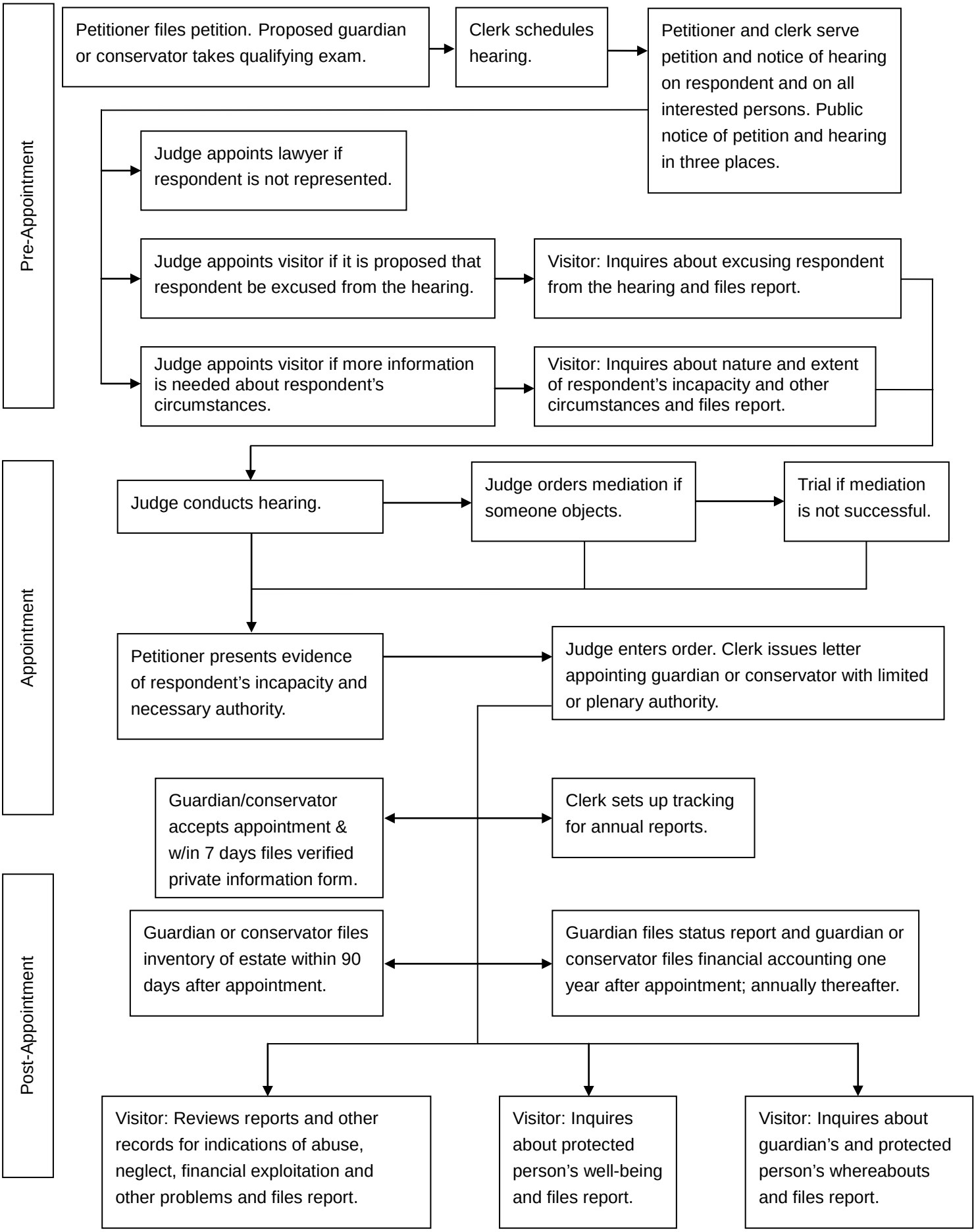Summary of the Guardianship Process (Adult)