Flow of Collected Funds in the District Courts

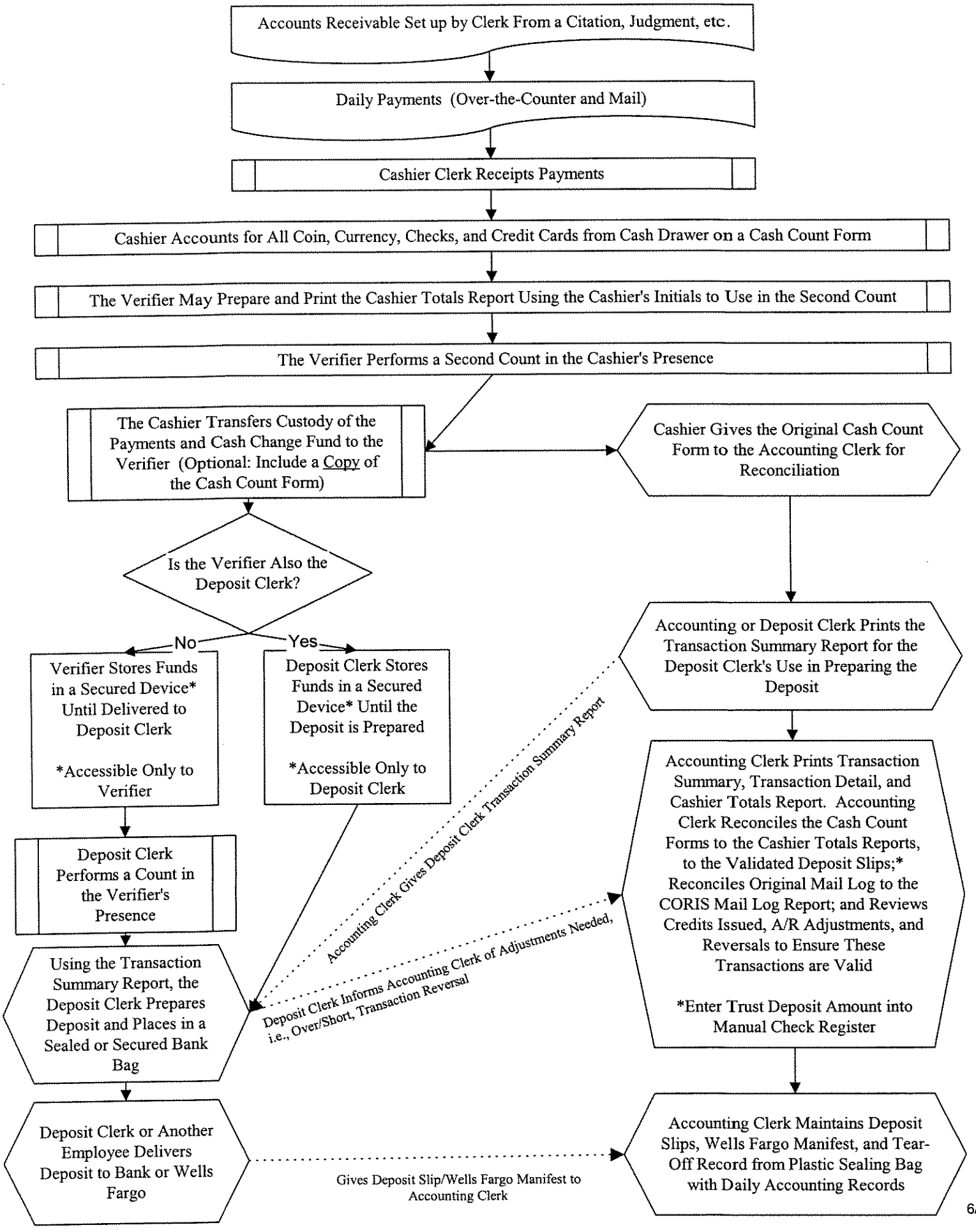

6/06